



unismart<sup>®</sup>  
apparel

 BIZCORPORATES

2022 WORK LIFE



# A new direction

## On trend & relatable

We're proud of our 30-year history producing high quality uniforms. Our superb ranges are designed with local markets and customers in mind. We begin by researching the latest global fashion trends and pairing them with our customers' needs to create timeless pieces that are comfortable, durable and trans-seasonal.

## Innovative quality is at the heart of all we do

Our elite team of designers, researchers and technicians are dedicated to sourcing innovative fabrics and cutting-edge processes. Before we release any new product, we perform rigorous testing and evaluation, both in-house and in the workplace.

Our garments are fitted on real people, not mannequins, and we conduct wear trials with customers in the field to guarantee they're fit for purpose, comfort and durability.

## More choices for everybody

We're the first to recognise that one size does not fit all, that's why we offer a vast range of styles and fabrics to suit all body shapes, industries and functional needs. Great care has been taken to create products that can be mixed and matched, allowing each wearer to bring their individuality to work yet still being part of a team.

 BIZCORPORATES

2021\2022 WORK LIFE



## First impressions that last

It's no secret that uniforms are an extension of your brand image. A good looking uniform not only elevates your brand, it also fosters increased morale and productivity. Our stylish ranges have been developed to adhere to and enhance uniform guidelines, providing organisations with peace of mind around the choices available.

## Delivering on our promise of care

With a team of local staff in most states at the ready to take your calls, customer service is a natural extension of everything we do. In most states we have a library of fit ranges available to help you conduct fittings and borrow samples easily and efficiently. Because Biz Corporates holds stock in multiple warehouses across Australia and New Zealand, we ensure your orders are processed, picked and dispatched quickly and efficiently.

## We believe in corporate social responsibility

We're proud of the commitment our parent company Fashion Biz has made to sourcing products and services in an ethically responsible manner. We consider the welfare of workers, health and safety, and potential environmental impacts to be of the utmost importance. Our Ethical Sourcing Policy is primarily based on conducting business ethically, manufacturing responsibly, and demonstrating environmental consciousness. We choose our partners carefully, with factories across China and Bangladesh which must adhere to international manufacturing standards, including:



Ethical Trade Initiative Base Code (ETI)



Ethically Correct Certified Company  
SA 8000



Business Social Compliance Initiative (BSCI)



Supplier Ethical Data Exchange (Sedex) ETI/  
SMETA



Worldwide Responsible Accredited Production  
(WRAP)

We're making it a priority to change our product life cycle for the better. That means growing a better future for both our customers and the planet.

# CONTENTS

Team Dressing 02

Shirting & Tops 10

Smart Casuals 46

Siena Suiting 52

79% Polyester 17% Viscose 4% Elastane

Cool Stretch Suiting 60

92% Polyester 8% Bamboo Charcoal

Comfort Wool Suiting 74

55% Polyester 43% Wool 2% Elastane

Textured Yarn-Dyed Suiting 86

63% Polyester 33% Viscose 4% Elastane

Soft Knit Suiting 94

74% Polyester 22% Viscose 4% Elastane

Outerwear 100

Appendix 108

WWW.BIZCORPORATES.COM



A fashion advertisement for the Auburn collection. Two women are standing in a field of tall, dry grass under a clear blue sky. The woman on the left is wearing a long, rust-colored cardigan over a white collared shirt and dark navy trousers. The woman on the right is wearing a dark navy, short-sleeved, V-neck dress. The word 'Auburn' is written in a large, white, serif font across the lower half of the image.

# Auburn

The collection's talking point - vibrant Auburn provides a distinct bold approach to colour. Pair with Marine or Navy suiting, and neutrals of white to complete the range.





LEFT TO RIGHT 1. RLC970L Womens Auburn Chelsea Cardigan **NEW COLOUR** / RS968LL Womens White Charlie LS Shirt / 10722 Womens Marine Siena Elastic Back Pant 2. RD974L Womens Marine Siena Midi Dress 3. 80717 Mens Marine Siena City Fit Jacket / RS969ML Mens White Charlie Slim Fit LS Shirt / RGP976M Mens Marine Siena Adjustable Waist Pant 4. RB967LS Womens Auburn Kayla Pleat Front Blouse **NEW COLOUR** / RGP975L Womens Marine Siena Adjustable Waist Pant





# Storm Blue

Storm Blue is an earthy blend of sea and sky tones. Pair with white, navy and stone for a complete working wardrobe.

To elevate the colour further style with textural pieces such as Charlie shirting or Arden blazer.



**THIS PAGE** 1. RB966LS Womens Storm Blue Aria Fluted Blouse **NEW COLOUR** / 20114 Womens Black Cool Stretch Chevron Skirt / RS070ML Mens Storm Blue/White Check Noah LS Shirt **NEW** / 70113 Mens Black Cool Stretch Slimline Pant 2. RS070ML Mens White/Storm Blue Check Noah LS Shirt **NEW** / BS724M Biz Collection Mens Dark Stone Lawson Chino 3. RS968LT Womens Navy Charlie 3/4 Sleeve Shirt / 10121 Womens Black Cool Stretch Bandless Slim Leg Pant **OPPOSITE PAGE** RBL068M Mens Navy Arden Blazer **NEW** / RS070ML Mens White/Storm Blue Check Noah LS Shirt **NEW** / BS724M Biz Collection Mens Dark Stone Lawson Chino









# Green

There's an alchemy in bold colour combinations and new light, fluid layers. Embrace the bold colour by styling with Navy and white pieces.





**THIS PAGE** 1. 40320 Mens Dynasty Green Hudson LS Shirt / 74013 Mens Navy Wool Stretch Slimline Pant 2. RB977LS Womens Lorikeet Green Juliette SS Blouse **NEW COLOUR**  
 / 14017 Womens Navy Wool Stretch Slim Leg Pant 3. RLC970L Womens Navy Chelsea Cardigan / RS968LL Womens White Charlie LS Shirt / 14015 Womens Navy Wool Stretch  
 Adjustable Waist Pant **OPPOSITE PAGE** 1. RD069L Womens Navy Chloe Shirt Dress **NEW** 2. 44210 Womens Lorikeet Green Juliette LS Blouse **NEW COLOUR**





**THIS PAGE** 1. 60719 Womens Slate Siena Mid-Length Jacket / RB973LN Womens Dusty Rose Estelle Sleeveless Blouse / 10721 Womens Slate Siena Bandless Slimline Pant 2. 40320 Mens Melon Hudson LS Shirt / 70716 Mens Slate Siena Slim Pant **OPPOSITE PAGE** 1. RB973LN Womens Dusty Rose Estelle Sleeveless Blouse 2. 44412 Womens Dusty Rose Blaise SS T-Top / 10728 Womens Slate Siena Mid-Length Culotte





# Dusty Rose

Soft hues of pink and white are best anchored with Charcoal or Black suiting. Giving the look structure, and allowing Dusty Rose to pop.









# Shirting & Tops

A collection of fashion focused shirting defined by beautiful fabrications, fluid shapes and clean, modern silhouettes.

Mix and match to create a unique working wardrobe for your team.









# Sydney

Sydney is designed to sit loosely on the body, featuring a breezy Georgette front and sleeves, with stretch jersey back.

Pair with slim leg pants and heels for an elegant look. Designed to be worn out.



**NEW RT065LS** WOMENS SHORT SLEEVE T-TOP

Georgette Front and Sleeves: 100% Polyester  
Stretch Jersey Back: 95% Polyester 5% Elastane

**STORM BLUE**

**BLACK**

**SIZE** 4 – 26



# Lucy

Luxurious, lightweight and breezy Georgette fabric with a subtle surface texture and soft drape.

A versatile sleeve length and design. Soft elastic cuffs allow you to wear sleeves pushed up for a billowing sleeve effect, or pulled down for a soft drape above the wrist.



## RB965LT WOMENS 3/4 SLEEVE BLOUSE

100% Polyester

BLACK

NAVY

RASPBERRY

SIZE 4 – 26







# Aria

On trend styling made from a luxurious lightweight breezy Georgette fabric with a beautiful surface texture and soft drape.

Easy slip on style top with soft fluted sleeves. Straight hem cut, wear tucked in or out.







**NEW COLOUR RB966LS** WOMENS FLUTED SLEEVE BLOUSE

100% Polyester



**SIZE** 4 – 26





**NEW COLOUR RB967LS** WOMENS V-NECK PLEAT BLOUSE

100% Polyester, requires a little extra care

BLACK	NAVY	RASPBERRY	SILVER
AQUA	MOOSE	DUSTY ROSE	AUBURN

**SIZE** 4 – 26



# Kayla

Silk-like hand feel, with a hint of lustre for added sophistication. High twist and high density yarn ensures no static cling.

Cap sleeves, with front and back pleat detailing and longer curved back hem.

Perfect worn out with slim leg pants.







# Estelle

Silk-like hand feel, with a hint of lustre for added sophistication. High twist and high density yarn ensures no static cling.

Front and back pleat detailing with longer curved front and back hem. Perfect worn out with slim leg pants or tucked into skirts and straight leg pants.

## NEW COLOUR RB973LN WOMENS SLEEVELESS PLEAT DETAIL BLOUSE

100% Polyester, requires a little extra care

BLACK	NAVY	RASPBERRY	AQUA
MOOSE	DUSTY ROSE	SILVER	AUBURN

SIZE 4 – 20









## Juliette

A lightweight fabric with high drape and soft hand feel. Easy-care and durable, the Juliette blouse also features an inverted back pleat tuck.





**NEW COLOUR 44210** WOMENS PLAIN LONG SLEEVE BLOUSE  
**NEW COLOUR RB977LS** WOMENS PLAIN SHORT SLEEVE BLOUSE

100% Polyester

BLACK

NAVY

IVORY

LORIKEET GREEN

**SIZE** 4 – 26

# Juliette Spot

A lightweight fabric with high drape and soft hand feel. Easy-care and durable, the Juliette blouse also features an inverted back pleat tuck.



## 44310 WOMENS SPOT PRINT LONG SLEEVE BLOUSE

100% Polyester

AQUA

MOOSE

DUSTY ROSE

SIZE 4 – 26











# Camille

Impeccably cut from a soft Viscose/Nylon blend, with elegant boat neck detailing. A versatile wardrobe essential that's perfect for layering.



## 44113 WOMENS SHORT SLEEVE T-TOP

60% Viscose 35% Nylon 5% Elastane

DARK NAVY/IVORY

BLACK

NAVY

SIZE 4 – 26



**44412 WOMENS SHORT SLEEVE T-TOP**

95% Polyester 5% Elastane

BLACK	NAVY	IVORY
AQUA	MOOSE	DUSTY ROSE

**SIZE** 4 – 26



# Blaise

Soft silhouettes in a luxe Jersey Knit fabric, with stretch for comfort and easy-care properties. This short-sleeved style has a classic crew neckline with pleat details, it's designed to be a semi-fitted top. Wear yours tucked in or out.





# Charlie

A range of smart casual shirting in modern styles and shapes, suitable for most work environments. Cotton-rich shirting will keep you cool and dry, with mechanical stretch for comfort.

Semi-fitted style, with a relaxed fit through the body. Concealed front placket, dart detailing and secret bust button located inside the placket.



**RS968LL** WOMENS LONG SLEEVE SHIRT

**RS968LT** WOMENS 3/4 SLEEVE SHIRT

**RS968LS** WOMENS SHORT SLEEVE SHIRT

60% Cotton 40% Polyester, with mechanical stretch

BLACK

WHITE

NAVY CHAMBRAY

BLUE CHAMBRAY

SILVER CHAMBRAY

**SIZE** 4 – 26







SLIM FIT





# Charlie

A range of smart casual shirting in modern styles available in slim and classic cuts, suitable for most work environments. Cotton-rich shirting will keep you cool and dry, with mechanical stretch for comfort.

Subtle modern detailing with white buttons and self-colour stitching.

Classic long and short sleeve styles come with an attached chest pocket. Slim fit shirts come with a loose pocket.

**RS968ML** MENS LONG SLEEVE CLASSIC FIT SHIRT

**RS969ML** MENS LONG SLEEVE SLIM FIT SHIRT

**RS968MS** MENS SHORT SLEEVE CLASSIC FIT SHIRT

60% Cotton 40% Polyester, with mechanical stretch

BLACK

WHITE

NAVY CHAMBRAY

BLUE CHAMBRAY

SILVER CHAMBRAY

**SIZE** CLASSIC S - 5XL, SLIM XS - 3XL

# Noah

Whether for work or casual dressing, Noah is the perfect shirt. Pair with chinos or jeans for a smart casual look, or a suit and tie for extra sophistication.

Classic fit and comes with a loose chest pocket.

**NEW RS070ML** MENS LONG SLEEVE SHIRT

100% Cotton yarn dyed check, with easy-care finish

**STORM BLUE/WHITE CHECK**

**WHITE/STORM BLUE CHECK**

**SIZE** S - 5XL

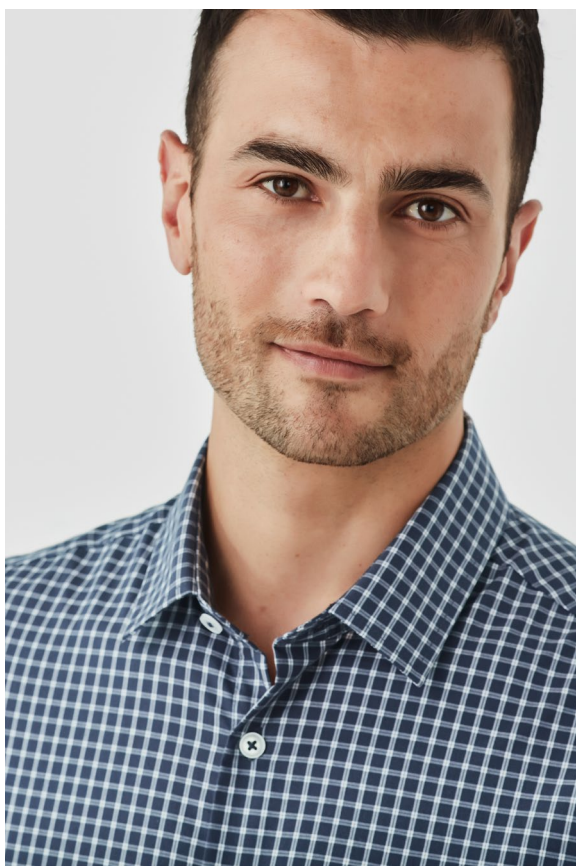
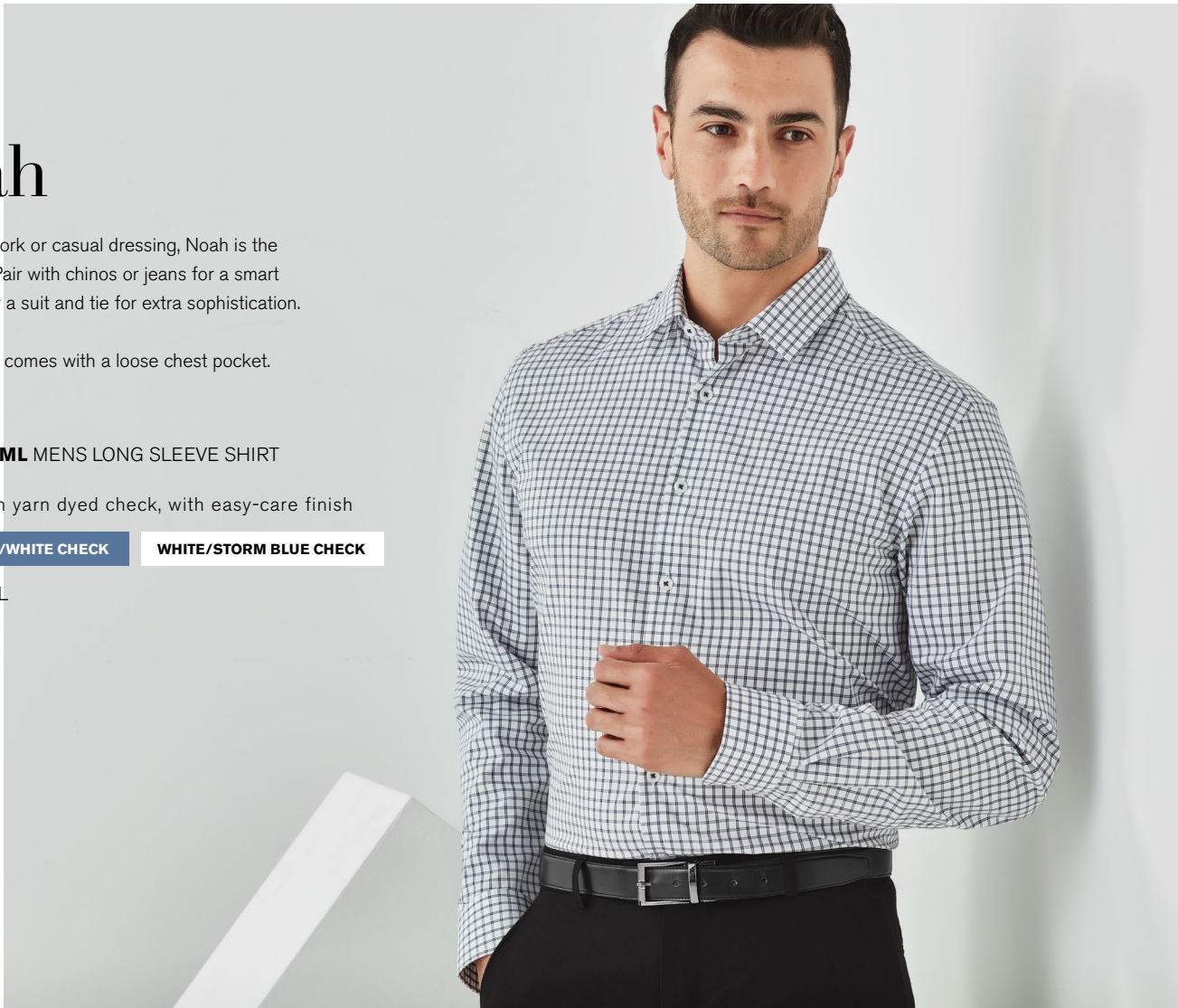













# Oscar

Made from luxurious 100% easy-care cotton, with an easy-care finish. A new take on smart dressing with a striking spot print.

For a complementary uniform palette, match women in navy, black or white tops.

**44520** MENS LONG SLEEVE SHIRT  
**44522** MENS SHORT SLEEVE SHIRT

100% Cotton

MARINE

BLACK

**SIZE** XS - 5XL



# Springfield

100% Cotton in a yarn dyed layered check design that sets it apart from the classic plaid.







**43411** WOMENS 3/4 SLEEVE SHIRT

**43412** WOMENS SHORT SLEEVE SHIRT

100% Cotton

CARDINAL RED

FRENCH NAVY

PURPLE REIGN

**SIZE** 4 - 26

**43420** MENS LONG SLEEVE SHIRT

**43422** MENS SHORT SLEEVE SHIRT

100% Cotton

CARDINAL RED

FRENCH NAVY

PURPLE REIGN

**SIZE** XS - 5XL





**42511** WOMENS 3/4 SLEEVE SHIRT

**42512** WOMENS SHORT SLEEVE SHIRT

65% Cotton 33% Polyester 2% Elastane

EDEN GREEN

FRENCH NAVY

PURPLE REIGN

**SIZE** 4 - 26

**42520** MENS LONG SLEEVE SHIRT

**42522** MENS SHORT SLEEVE SHIRT

65% Cotton 33% Polyester 2% Elastane

EDEN GREEN

FRENCH NAVY

PURPLE REIGN

**SIZE** XS - 5XL



# Newport

Yarn dyed Gingham check in a cotton rich fabric. Perfect for those after a premium breathable fabric, with the benefits of easy-care and stretch for comfort.

Mix and match with white shirts and blouses to add interest to your wardrobe range.





# Hudson

A wardrobe classic, redefined with a relaxed silhouette and minimal detailing. Constructed from 100% cotton yarn dyed dobby fabric.





**40310** WOMENS LONG SLEEVE SHIRT

**40311** WOMENS 3/4 SLEEVE SHIRT

100% Cotton

**PATRIOT BLUE**

**WHITE**

**SIZE** 4 - 26

**40320** MENS LONG SLEEVE SHIRT

**40322** MENS SHORT SLEEVE SHIRT

100% Cotton

**PATRIOT BLUE**

**WHITE**

**SIZE** XS - 5XL

# Accessories

Final touches make all the difference. From contemporary ties to beautifully crafted leather belts, this is how to finish your look.



## **RA972L** WOMENS BELT

Leather with metal buckle. Size small is suitable for XS - S sizes.

**BLACK**

**SIZE** S - 3XL





**99300 MENS REVERSIBLE BELT**

Leather with metal buckle

**BLACK/BROWN**

**SIZE** 72 - 127 CUT TO SIZE

# Smart Casuals

Rethink your wardrobe essentials, with our fresh spectrum of styles designed for the everyday professional.









# The Arden

The Arden jacket for women and men presents a style for every eventuality. A lightweight linen look blazer that can be dressed up or down.







**NEW RBL068L** WOMENS SMART CASUAL BLAZER

Outer: 98% Cotton 2% Elastane  
Lining body: 100% Cotton  
Lining sleeves: 100% Polyester

NAVY

**SIZE** 4 - 26



**NEW RBL068M** MENS SMART CASUAL BLAZER

Outer: 98% Cotton 2% Elastane  
Lining body: 100% Cotton  
Lining sleeves: 100% Polyester

NAVY

**SIZE** 87R - 127R







# Chloe

Both office and off-duty dress codes are covered with our chic shirt dress. With side pockets, secret bust button, detachable belt and side splits.

**NEW RD069L** WOMENS GEORGETTE SHIRT DRESS

100% Polyester, with wicking for breathability

BLACK

NAVY

SIZE 4 - 20





A close-up portrait of a man with dark hair and a light beard, wearing a dark blue suit jacket over a white shirt. The background is a solid, muted pinkish-purple color.

# Siena Suiting

**79% Polyester, 17% Viscose, 4% Elastane**

Precision tailoring, soft fabrics with a fresh approach to suiting colours. Siena is the modern day suiting collection.



TOP

**60719 WOMENS 2 BUTTON MID LENGTH JACKET**

Tailored from soft, easy-care polyester viscose, with added stretch for comfort and ease of movement.

MARINE

BLACK

SLATE

**SIZE 4 - 26**

OPPOSITE PAGE

**RD974L WOMENS EXTENDED SHORT SLEEVE MIDI DRESS**

Designed to flatter most body shapes with a slight A-line cut. Back hidden zip opening, side pockets, and no lining for transeasonal dressing.

MARINE

BLACK

SLATE

**SIZE 4 - 20**







**RGP975L** WOMENS ADJUSTABLE WAIST STRAIGHT LEG PANT

Our best selling style. A must have for your working wardrobe. With hidden elastic waist, deep pockets and streamlined straight leg shape.

MARINE

BLACK

SLATE

**SIZE** 8 - 30





**10722 WOMENS BANDLESS ELASTIC WAIST BACK SLIMLINE PANT**

Perfect for those after a slimline pant with the added comfort and movement of an elastic back waistband.

MARINE

BLACK

SLATE

**SIZE 4 - 26**



**20720 WOMENS FRONT PLEAT DETAIL STRAIGHT SKIRT**

Knife pleats on the front emphasize the skirt's fluidity, whilst the back split adds comfort and ease of movement.

MARINE

BLACK

SLATE

**SIZE 4 - 26**







OPPOSITE PAGE

**80717** MENS CITY FIT 2 BUTTON JACKET

A structured jacket designed to streamline your frame. Finished with on-trend pick stitching for extra sophistication.

MARINE

BLACK

SLATE

**SIZE** 87 - 142

TOP LEFT

**70716** MENS SLIM FIT FLAT FRONT PANT

Tailored from soft polyester viscose fabric, in a refined slim leg shape with pressed creases for a polished look.

MARINE

BLACK

SLATE

**SIZE** 72R - 112R, 107S - 127S

Available in stout and regular fits.

BOTTOM LEFT

**RGP976M** MENS ADJUSTABLE WAIST STRAIGHT LEG PANT

Flat front and straight through the leg. With hidden elastic waist for extra stretch and comfort. A 'roomier' mid rise and deep side pockets. Our best seller now available in Siena.

MARINE

BLACK

SLATE

**SIZE** 72R - 112R



# Cool Stretch Suiting

**92% Polyester, 8% Bamboo Charcoal**

Flattering and versatile, our Cool Stretch Suiting pieces are the foundation you need to build a well edited working wardrobe.







TOP RIGHT

**60112 WOMENS LONGLINE JACKET**

Designed to be longer in length. Fully lined with one internal pocket, two front pockets and embroidery access zip.



**SIZE** 4 - 26

BOTTOM RIGHT

**60113 WOMENS REVERSE LAPEL JACKET**

Elegant and on-trend styling will make you stand out from the crowd with this jacket. Fully lined, with internal pocket and embroidery access zip.



**SIZE** 4 - 26

OPPOSITE PAGE

**60119 WOMENS 2 BUTTON MID LENGTH JACKET**

Contemporary styling with refined sleeve and shoulder shape. Fully lined with one internal pocket, two front pockets and embroidery access zip.



**SIZE** 4 - 26









### 30121 WOMENS SLEEVELESS V NECK DRESS

Elegant dress designed to be worn on its own or layered. With natural drape, full lining and a concealed back zip.

NAVY

CHARCOAL

BLACK

SIZE 4 - 22



### 30112 WOMENS SHORT SLEEVE DRESS

A classic shift dress is a staple in every womens wardrobe. Fully lined with back zip, multi pleat hem and designed to finish above the knee.

NAVY

CHARCOAL

BLACK

SIZE 4 - 22





#### 10117 WOMENS SLIM LEG PANT

Make a statement with slim leg pants that taper into the ankle with a side split. Features front horizontal pockets with one pocket on the rear.

NAVY

CHARCOAL

BLACK

SIZE 4 - 20



#### 10123 WOMENS ULTRA COMFORT WAIST PANT

Straight leg pant with a slight tapering through the leg. Elastic sides and back, high-rise and side pockets for comfort and functionality.

NAVY

BLACK

SIZE 4 - 32



#### 10111 WOMENS RELAXED PANT

A comfortable everyday pant, mid-rise waist with a waistband designed to sit just below the navel. Straight leg, front horizontal pockets with one pocket on the rear.

NAVY

CHARCOAL

BLACK

SIZE 4 - 26



#### 10100 WOMENS MATERNITY PANT

Soft front expandable rib panel. Mid-rise with a straight leg.

NAVY

CHARCOAL

BLACK

SIZE S - XL





#### 10115 WOMENS ADJUSTABLE WAIST PANT

The best selling pant in the range is a must have for your wardrobe. With a hidden elastic waist and deep front side pockets.

NAVY

CHARCOAL

BLACK

SIZE 4 - 30





TOP LEFT

**20111 WOMENS RELAXED FIT SKIRT**

Traditional knee length skirt with back hem split and concealed zip for a seamless finish.

NAVY

BLACK

**SIZE 4 - 26**

OPPOSITE PAGE

**20115 WOMENS MULTI-PLEAT SKIRT**

Box pleats in rear for modern look and comfort. Belt loops, deep side pockets, and designed to finish at the knee.

NAVY

CHARCOAL

BLACK

**SIZE 4 - 26**











OPPOSITE PAGE

**80111 MENS 2 BUTTON CLASSIC JACKET**

A comfortable and well structured jacket can complete any outfit. With under-arm comfort pads, lining with silver piping trim, embroidery zip and double vents at the rear, and fully functional outer pockets.

NAVY

CHARCOAL

BLACK

**SIZE 87R - 142R**

TOP LEFT

**80113 MENS SLIMLINE JACKET**

A tailored slimline fit, creating a fashionable modern look. Features a narrower lapel with higher notch point on the lapel. Two rear vents and contrast lining piping.

NAVY

CHARCOAL

BLACK

**SIZE 87R - 127R**



#### 70113 MENS SLIMLINE PANT

Flat front and tapered through the leg. Waistband with stretch fusing. Internal security pocket on right front pocket, and two rear pockets.

NAVY

CHARCOAL

BLACK

**SIZE** 72R - 112R



#### 70112 MENS FLAT FRONT PANT

Flat front, straight through the leg. Waistband with stretch fusing. Internal security pocket on right front pocket, and two rear pockets.

NAVY

CHARCOAL

BLACK

**SIZE** 72R - 112R, 107S - 127S

Available in regular and stout fits.





#### 70111 MENS ONE PLEAT PANT

Small front pleats, straight through the leg. Waistband with stretch fusing. Internal security pocket on right front pocket, and two rear pockets.

NAVY

CHARCOAL

BLACK

**SIZE** 72R - 112R, 107S - 127S

Available in regular and stout fits.



#### 70114 MENS ADJUSTABLE WAIST PANT

Flat front and straight through the leg. With hidden elastic waistband for extra stretch and comfort. A 'roomier' mid-rise and deep side pockets.

NAVY

CHARCOAL

BLACK

**SIZE** 72R - 112R, 107S - 127S

Available in regular and stout fits.







# Comfort Wool Suiting

**55% Polyester, 43% Wool, 2% Elastane**

Our Comfort Wool Stretch Suiting range has been designed with different industries, job roles and climates in mind. In a luxe, breathable fabric, you're sure to find a style that meets your needs.



TOP RIGHT

**64013 WOMENS REVERSE LAPEL JACKET**

Elegant and on-trend styling will make you stand out from the crowd with this jacket. Fully lined, with internal pocket and embroidery access zip.

NAVY

CHARCOAL

BLACK

**SIZE 4 - 26**

OPPOSITE PAGE

**64019 WOMENS 2 BUTTON MID LENGTH JACKET**

Contemporary styling with refined sleeve and shoulder shape. Fully lined with one internal pocket, two front pockets and embroidery access zip.

NAVY

CHARCOAL

BLACK

**SIZE 4 - 26**











OPPOSITE PAGE

**34012 WOMENS SHORT SLEEVE DRESS**

A classic shift dress is a staple in every womens wardrobe. Fully lined with back zip, multi pleat hem and designed to finish above the knee.

NAVY

CHARCOAL

BLACK

**SIZE 4 - 22**

TOP RIGHT

**34021 WOMENS SLEEVELESS V NECK DRESS**

Elegant dress designed to be worn on its own or layered. With natural drape, full lining and a concealed back zip.

NAVY

CHARCOAL

BLACK

**SIZE 4 - 22**



#### **14015 WOMENS ADJUSTABLE WAIST PANT**

The best selling pant in the range is a must have for your wardrobe. With a hidden elastic waist and deep front side pockets.

**NAVY**

**CHARCOAL**

**BLACK**

**SIZE 4 - 30**





**14011 WOMENS RELAXED PANT**

A comfortable everyday pant, mid-rise waist with a waistband designed to sit just below the navel. Straight leg, front horizontal pockets with one pocket on the rear.

CHARCOAL

BLACK

**SIZE 4 - 26**



TOP LEFT

#### **24015 WOMENS MULTI-PLEAT SKIRT**

Box pleats in rear for modern look and comfort. Belt loops, deep side pockets and designed to finish at the knee.

NAVY

CHARCOAL

BLACK

**SIZE 4 - 26**



OPPOSITE PAGE

#### **24011 WOMENS RELAXED FIT SKIRT**

Traditional knee length skirt with split in back hem and concealed zip for a seamless finish.

NAVY

CHARCOAL

BLACK

**SIZE 4 - 26**







OPPOSITE PAGE

**84011** MENS 2 BUTTON CLASSIC JACKET

A comfortable and well structured jacket can complete any outfit. With under-arm comfort pads, lining with silver piping trim, embroidery zip and double vents at the rear, and fully functional outer pockets.

NAVY

CHARCOAL

BLACK

**SIZE** 87R - 142R



#### 74013 MENS SLIMLINE PANT

Flat front and tapered through the leg. Waistband with stretch fusing. Internal security pocket on right front pocket, and two rear pockets.

NAVY

CHARCOAL

BLACK

**SIZE** 72R - 112R



#### 74012 MENS FLAT FRONT PANT

Flat front, straight through the leg. Waistband with stretch fusing. Internal security pocket on right front pocket, and two rear pockets.

NAVY

CHARCOAL

BLACK

**SIZE** 72R - 122R











# Textured Yarn Dyed Suiting

**63% Polyester, 33% Viscose, 4% Elastane**

Add dimension and character with our Textured Yarn Dyed Suiting fabric. Charcoal and Black two-toned weave elevates the classic suit.

Mix and match with other black suiting pieces to add depth and contrast to your working wardrobe.







**30312 WOMENS SHORT SLEEVE SHIFT DRESS**

Classic shift dress design, this dress is suitable for most body shapes. Fully lined, hidden back zip, and multi-pleat hem line. Designed to sit just above the knee.

**GREY**

**SIZE** 4 - 22

**60315 WOMENS CROPPED JACKET**

Modern cropped style jacket that's sure to turn heads. Waisted back panel, lined pockets and a contrast trim lining ensures function and form work as one.

**GREY**

**SIZE** 4 - 26







**20316 WOMENS FEATURE PLEAT SKIRT**

Classic fit skirt, with front pockets, rear kick pleats and full lining. The perfect classic corporate skirt.

**GREY**

**SIZE** 4 - 26

**10320 WOMENS CONTOUR WAIST BAND PANT**

The Contour Waist Band Pant sits on the waist, and is perfect worn with a shirt or blouse tucked in with a slim line belt. Tapered through the leg.

**GREY**

**SIZE** 4 - 26









**80313 MENS SLIMLINE JACKET**

Tailored slimline jacket with a narrow lapel and higher notch point on the lapel. Double rear vents, full lining and an embroidery zip.

**GREY**

**SIZE** 87R - 127R

**70313 MENS SLIMLINE PANT**

A classic flat front, that is slightly tapered providing a slimmer leg shape. With two rear pockets and two front pockets, this pant will suit most body types comfortably.

**GREY**

**SIZE** 72R - 112R





# Soft Knit Suiting

**74% Polyester, 22% Viscose,  
4% Elastane**

It's all about comfort with our range of Soft Knit Suiting. Take a luxe approach to corporate style with simple designs and maximum stretch.









**61610 WOMENS SINGLE BUTTON COLLARLESS JACKET**

Soft stretch knit fabric with stretch lining.  
Functional tailored piece with internal pockets,  
easy embroidery zip and rear back split.

**CHARCOAL**

**SIZE** 4 - 26

**10630 WOMENS TAPERED LEG PANT**

The perfect everyday pant. Soft and durable  
with a tailored leg fit, perfect for those after  
maximum comfort. Rear back pockets.

**CHARCOAL**

**SIZE** 4 - 26



TOP

**30620** WOMENS OPEN NECK DRESS

A wardrobe must-have. With an elegant v-neckline and front and back asymmetrical hem splits, this dress will soon become your wardrobe favourite.

CHARCOAL

**SIZE** 4 - 26



OPPOSITE PAGE

**20640** WOMENS PANELLED SKIRT WITH REAR SPLIT

This skirt has curved panels, rear kick split and a concealed centre back zip. Wear with a soft blouse for a elegant look.

CHARCOAL

**SIZE** 4 - 26











A woman with blonde hair in a ponytail is shown from the waist up, turned away from the camera but looking back over her shoulder. She is wearing a black long-sleeved cardigan over a black and white horizontally striped shirt. Her hands are in the pockets of her black trousers. The background is a solid, neutral grey.

# Outerwear

A true transeasonal wardrobe calls for versatile outerwear. With flattering silhouettes and beautiful stitch detailing, these styles will be hard-working additions to your working wardrobe.



# Chelsea

The ultimate layering cardigan to take you from cold Winters through to air-conditioned Summer offices.

Wool blend knit provides the perfect blend of warmth, softness and hard-wearing properties. Machine washable on gentle cycle with wool approved detergent.



## NEW COLOUR RLC970L WOMENS LONG LINE CARIDGAN

50% Merino Wool 50% Acrylic, 200gsm

BLACK

NAVY

AUBURN

SIZE XXS - 4XL











# Celeste

The perfect overcoat to take you from weekday to weekend. Made from waterproof and breathable fabric with a matte and smooth finish.

Curved back hem and casual silhouette. Cotton lining through the body, with 2 flap pockets and 2 zip pockets on both sides.

**RC971L WOMENS OVERCOAT**

98% Polyester PU 2% Elastane  
Body Lining: 100% Cotton  
Sleeve Lining: 100% Polyester

**STONE**

**SIZE** XS - XL



RAIN HOOD



HIDDEN ZIP POCKET ON RIGHT HAND SLEEVE



BACK GARMENT DETAILING

# Overcoats







#### **83830 MENS LINED CAR COAT**

Stretch lining, concealed button and metal zip front. Side pockets and back vent make it functional as well as fashionable.

50% Wool 50% Polyester Cavalry Twill

**MIDNIGHT**

**SIZE** XS - 5XL



#### **63830 WOMENS LINED OVERCOAT**

Stretch lining, concealed button front and functional side pockets. Designed to end just above the knees, with back vent to allow for extra movement.

50% Wool 50% Polyester Cavalry Twill

**MIDNIGHT**

**SIZE** XS - 4XL







# Appendix

# Womens Size Guide

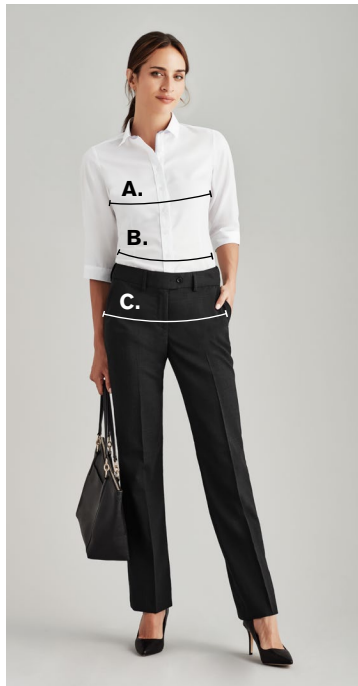

## HOW TO MEASURE

Biz Corporates apparel sizes are designed to fit average industry standards for the below body measurements. Please use this handy Body Measurement Guide to compare your own measurements and help you determine which size to order. Use these measurements as a guide when selecting the right size garment, but also take into consideration the garment fit. Refer to page 125 for garment fit classifications.

### A. BUST

Measure under your arms and across shoulder blades, around the fullest part of your bust. Hold one finger between body and tape.

### B. WAIST

Measure around your natural waistline while holding one finger between body and tape. This is the smallest part of your waist.

### C. HIP

Measure around fullest part of your hips (about 20 – 24 cm down from waist) while standing naturally.

### PANT AND SKIRT LENGTHS

Pants and skirts will vary in length depending on the height of each individual and also their shape. All pants come with a hem allowance allowing for easy alterations.

## TOPS, JACKETS, KNITWEAR, OUTERWEAR

		XXS	XS	XS-S	S	M	L	L-XL	XL	2XL	3XL	4XL	5XL		
AU/NZ		4	6	8	10	12	14	16	18	20	22	24	26	28	30
CA/US		0	2	4	6	8	10	12	14	16	18	20	22	24	26
Bust	cm	75-77	78-82	83-87	88-92	93-97	98-102	103-108	109-114	115-119	120-124	125-129	130-134	135-139	140-144
	in	29.5-30.3	30.7-32.3	32.6-34.2	34.6-36.2	36.6-38.2	38.6-40.2	40.6-42.5	43-44.9	45.3-46.9	47.2-48.8	49.2-50.8	51.2-52	53-54.7	55.1-56.7

## DRESSES

AU/NZ		4	6	8	10	12	14	16	18	20	22	24	26	28	30
CA/US		0	2	4	6	8	10	12	14	16	18	20	22	24	26
Bust	cm	75-77	78-82	83-87	88-92	93-97	98-102	103-108	109-114	115-119	120-124	125-129	130-134	135-139	140-144
	in	29.5-30.3	30.7-32.3	32.6-34.2	34.6-36.2	36.6-38.2	38.6-40.2	40.6-42.5	43-44.9	45.3-46.9	47.2-48.8	49.2-50.8	51.2-52	53-54.7	55.1-56.7
Hip	cm	84-86	87-91	92-96	97-101	102-106	107-111	112-117	118-123	124-128	129-133	134-138	139-143	144-148	149-153
	in	33.1-33.9	34.2-35.8	36.2-37.8	38.1-39	40.1-41.7	42.1-43.7	44.1-46.1	46.5-48.4	48.8-50.4	50.7-52.4	52.7-54.3	54.7-56.3	56.7-58.3	58.7-60.2

## PANTS, SKIRTS

AU/NZ		4	6	8	10	12	14	16	18	20	22	24	26	28	30	32
CA/US		0	2	4	6	8	10	12	14	16	18	20	22	24	26	28
Waist	cm	57-59	60-64	65-69	70-74	75-79	80-84	85-90	91-96	97-101	102-106	107-111	112-116	117-121	122-126	127-131
	in	22.4-23.2	23.6-25.2	25.6-27.2	27.5-29.1	29.5-31.1	31.5-33.1	33.5-35.4	35.8-37.8	38.1-39.8	40.2-41.7	42.1-43.7	44.1-45.7	46.1-47.6	48-49.6	50-51.6
Hip	cm	84-86	87-91	92-96	97-101	102-106	107-111	112-117	118-123	124-128	129-133	134-138	139-143	144-148	149-153	154-158
	in	33.1-33.9	34.2-35.8	36.2-37.8	38.1-39	40.1-41.7	42.1-43.7	44.1-46.1	46.5-48.4	48.8-50.4	50.7-52.4	52.7-54.3	54.7-56.3	56.7-58.3	58.7-60.2	60.2-62.2

All measurements provided are approximate and for reference only. The size conversion chart is a guide only, actual sizing may vary according to the style and fit of the garment. The waist specifications are the natural waist measurements, which have to be considered even though the garments will fit lower.



## STYLE AND FIT GUIDE

Once you have determined your garment size, use the guide below to choose the best shirt fit and pant style for your body type and comfort. Look out for the corresponding shirt fit symbols on page 140 - 143 to make selecting your corporate range easier.

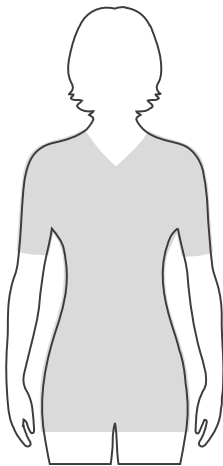

**FT**

### FITTED

Designed to sit close to the body and more fitted at the waist.

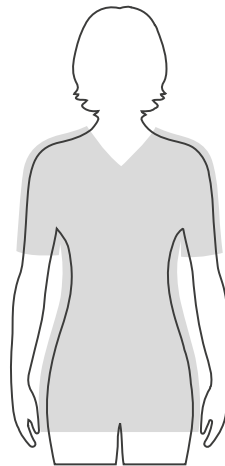

**SF**

### SEMI-FITTED

Gently shaped to follow the curve of the body, giving shape without being fitted. Suitable for most body types.

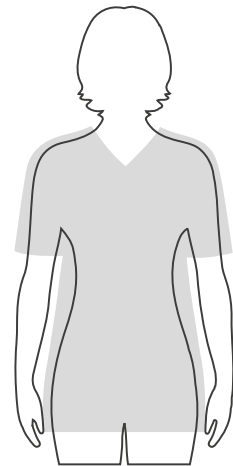

**EF**

### EASY FIT

Relaxed looser fit with a longer line. Designed to be sit straight through the body.

WAISTLINE

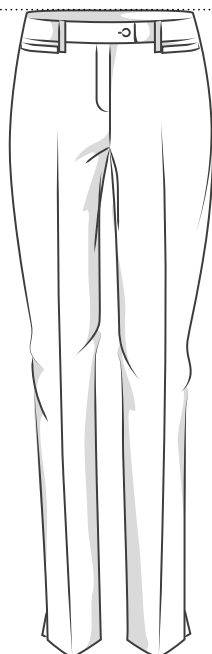

### SLIM LEG MID RISE PANT

- Sits slightly below waistline
- Tapered through the leg
- Narrow leg opening with splits
- Hem sits on the ankle



### ULTRA COMFORT WAIST PANT

- Sits above waistline
- Slightly tapered through the leg
- Elastic waist band through the back and side front
- Wide leg opening



### RELAXED FIT PANT

- Sits slightly below waistline
- Tapered slightly through the leg
- Wide leg opening
- Shaped waist band



### ADJUSTABLE WAIST MID RISE PANT

- Sits on the waistline
- Straight through the leg
- Wide leg opening
- Hidden stretch waist band

# Mens Size Guide



## HOW TO MEASURE

Biz Corporates apparel sizes are designed to fit average industry standards for the below body measurements. Please use this handy Body Measurement Guide to compare your own measurements and help you determine which size to order. Use these measurements as a guide when selecting the right size garment, but also take into consideration the garment fit. Refer to page 127 for garment fit classifications.

### A. NECK

Measure around the middle of your neck at collar level, keeping the tape loose to make allowance for comfort.

### B. CHEST

Measure under your arms and across shoulder blades, around the fullest part of your chest. Hold one finger between body and tape.

### C. WAIST

Measure around your natural waistline while holding one finger between body and tape. Measure over shirt at position your pants would normally sit.

### D. IN SEAM

Measure from the crotch seam to the bottom of the inside leg of a well-fitting pair of pants.

## SHIRTS

		XXS	XS	S	M	L	XL	2XL	3XL	4XL	5XL		
Neck	cm	34	36	38	40	42	44	46	48	50	52		
	in	13.4	14.2	15	15.7	16.5	17.3	18.1	18.9	19.7	20.5		
Chest	cm	87	92	97	102	107	112	117	122	127	132		
	in	34.3	36.2	38.2	40.2	42.1	44.1	46.1	48	50	52		

## JACKETS, OUTERWEAR

		XXS	XS	S	M	L	XL	2XL	3XL	4XL	5XL		
Chest	cm	87	92	97	102	107	112	117	122	127	132	137	142
	in	34.3	36.2	38.2	40.2	42.1	44.1	46.1	48	50	52	54	56
Waist	cm	72	77	82	87	92	97	102	107	112	117	122	127
	in	28	30	32	34	36	38	40	42	44	46	48	50

## TROUSERS - REGULAR FIT

Waist	cm	72	77	82	87	92	97	102	107	112	117	122	127
	in	28	30	32	34	36	38	40	42	44	46	48	50
In Seam	cm	80	81	81	82	82	83	83	84	84	84	84	84
	in	31	32	32	32	32	33	33	33	33	33	33	33

## TROUSERS - STOUT FIT (available in selected styles)

Waist	cm									107	112	117	122	127
	in									42	44	46	48	50
In Seam	cm									81	81	82	82	83
	in									32	32	32	32	33

All measurements provided are approximate and for reference only. The size conversion chart is a guide only, actual sizing may vary according to the style and fit of the garment. The waist specifications are the natural waist measurements, which have to be considered even though the garments will fit lower.



## STYLE AND FIT GUIDE

Once you have determined your garment size, use the guide below to choose the best shirt fit and pant style for your body type and comfort. Look out for the corresponding shirt fit symbols on page 144 - 145 to make selecting your corporate range easier.

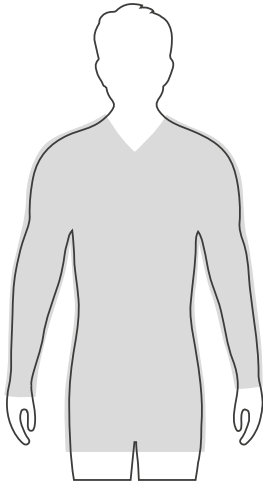

**SL**

### SLIM FIT

Tapered through the chest, shoulders and waist for a tailored fit. Perfect for those with a straight body, and after a slim modern fit.

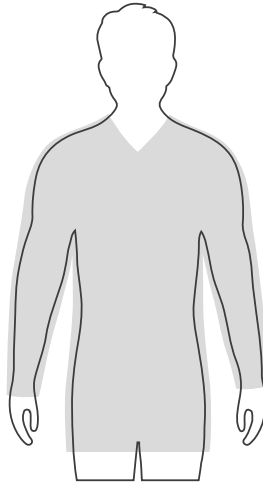

**SF**

### SEMI-FITTED

Gently shaped through the torso. Follows the contours of the body. Suitable for most body shapes.

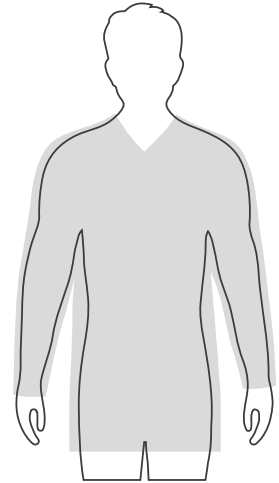

**CL**

### CLASSIC / EXECUTIVE FIT

Classic fit, with slight tapering through the chest and shoulders. Straight fit through the waist. Suitable for all body shapes.

**WAISTLINE**

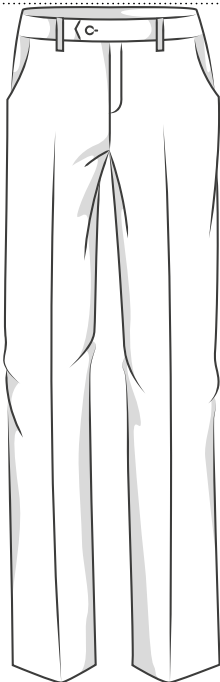

### FLAT FRONT

- Sits slightly below the waistline
- Straight leg shape
- Straight leg opening



### PLEAT FRONT

- Sits slightly below the waistline
- Straight leg shape
- Relaxed fit through the thighs



### SLIM LEG

- Sits slightly below the waistline
- Tapered leg shape
- Narrow leg opening

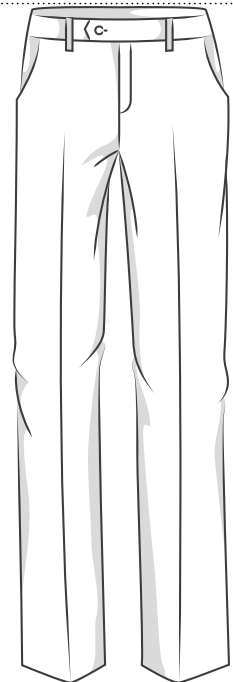

### ADJUSTABLE WAIST

#### FLAT FRONT

- Sits slightly below the waistline
- Straight leg shape and opening
- Hidden stretch waist band

# Suiting & Outerwear

## SIENA

79% Polyester 17% Viscose 4% Elastane

A lightweight easy-care fabric that is soft, and durable. Contains stretch for comfort and Viscose for breathability. Suitable for both functional and corporate roles.



### Fabric care instruction:

- Pants and skirts - Warm gentle machine wash. Wash with similar colours. Do not bleach, soak or tumble dry. Line dry in shade. Warm iron. Do not iron over 150°C. Do not dry clean.
- Jackets – Dry clean only.

## COMFORT WOOL STRETCH

55% Polyester 43% Wool 2% Elastane

Premium wool blend suiting with polyester for durability. With the added stretch and comfort of Elastane.



### Fabric care instruction:

- Pants and Skirts - Wool cycle machine wash or hand-wash using wool detergent. Wash with similar colours. Do not bleach, soak or tumble dry. Line dry in shade. Warm iron (wool settings). Recommend dry clean 30°C.
- Jackets and Vests - Dry clean only 30°C.

## SOFT KNIT SUITING

74% Polyester 22% Viscose 4% Elastane

Ultra stretch fabric, that is soft to the touch. Perfect for those wanting to mix and match their suiting options. Available in women's styles only.



### Fabric care instruction:

- Pants and Skirts - Machine wash cold. Gentle cycle with like colours. Do not bleach, soak or tumble dry. Line dry in shade. Warm iron. Dry-cleanable.
- Jackets - Dry clean only.

## CHELSEA

50% Merino Wool 50% Acrylic, 200gsm

Wool blend knit provides the perfect blend of warmth, softness and hard-wearing properties.

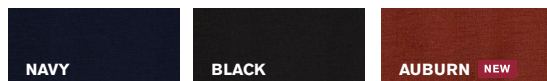

### Fabric care instruction:

- Wool cycle machine wash or hand-wash using wool approved detergent. Wash with like colours. Do not wring, reshape. Dry flat. Warm iron over slightly damp cloth. Do not tumble dry. Do not dry clean.

## CAVALRY TWILL - OVERCOATS

50% Wool 50% Polyester Cavalry Twill

Warm and durably overcoat, available in womens and mens styles.



### Fabric care instruction:

- Dry clean only.

## COOL STRETCH

92% Polyester 8% Bamboo Charcoal

Versatile and durable suiting fabric. Breathable fabric perfect for warmer climates keeping you cool and dry. Mechanical stretch for extra comfort and anti-bacterial finish to eliminate odour.



### Fabric care instruction:

- Pants and Skirts - Warm or cold machine wash. Wash with similar colours. Do not bleach, soak or tumble dry. Line dry in shade. Warm iron. Recommend dry clean 30°C.
- Jackets - Dry clean only 30°C.

## TEXTURED YARN DYED STRETCH

63% Polyester 33% Viscose 4% Elastane

A luxurious two-toned fabric that is durable and easy-care. Added viscose for breathability and elastane for stretch.



### Fabric care instruction:

- Pants and Skirts - Machine wash cold. Gentle cycle with like colours. Do not bleach, soak or tumble dry. Line dry in shade. Cool iron. Dry-cleanable.
- Jackets - Dry clean only.

## ARDEN NEW

98% Cotton 2% Elastane

Lining 100% Cotton, Sleeves 100% Polyester

Linen look fabric that is durable and breathable. The perfect trans-seasonal fabric.



### Fabric care instruction:

- Dry clean only.

## CHLOE NEW

100% Polyester, with wicking

Luxurious breezy Georgette fabric with a subtle texture and soft drape. Added wicking to keep you cool and dry.

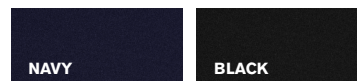

### Fabric care instruction:

- Easy-care, warm machine wash on gentle cycle. Wash with like colours, do not bleach, do not tumble dry. Cool iron if required.

## CELESTE

98% Polyester PU 2% Elastane

Lining 100% Cotton, Sleeves 100% Polyester

Made from waterproof and breathable fabric with a matte and smooth finish.

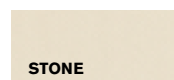

### Fabric care instruction:

- Do not wash, clean surface with damp cloth or sponge.
- Do not bleach, do not tumble dry, do not iron, do not dry clean.



# Womens Suiting

## SIENA

### MARINE



#### Mid Length Jacket

Style	60719
Sizes	4 – 26
Colour	Marine
Pages	54



#### Extended Short Sleeve Dress

Style	RD974L
Sizes	4 – 20
Colour	Marine
Pages	55

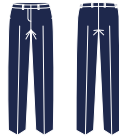

#### Adjustable Waist Pant

Style	RGP975L
Sizes	8 – 30
Colour	Marine
Pages	56

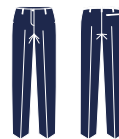

#### Bandless Elastic Waist Pant

Style	10722
Sizes	4 – 26
Colour	Marine
Pages	57



#### Straight Skirt

Style	20720
Sizes	4 – 26
Colour	Marine
Pages	57

### SLATE



#### Mid Length Jacket

Style	60719
Sizes	4 – 26
Colour	Slate
Pages	54



#### Extended Short Sleeve Dress

Style	RD974L
Sizes	4 – 20
Colour	Slate
Pages	55



#### Adjustable Waist Pant

Style	RGP975L
Sizes	8 – 30
Colour	Slate
Pages	56

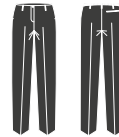

#### Bandless Elastic Waist Pant

Style	10722
Sizes	4 – 26
Colour	Slate
Pages	57

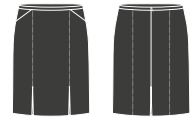

#### Straight Skirt

Style	20720
Sizes	4 – 26
Colour	Slate
Pages	57

### BLACK



#### Mid Length Jacket

Style	60719
Sizes	4 – 26
Colour	Black
Pages	54



#### Extended Short Sleeve Dress

Style	RD974L
Sizes	4 – 20
Colour	Black
Pages	55

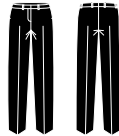

#### Adjustable Waist Pant

Style	RGP975L
Sizes	8 – 30
Colour	Black
Pages	56

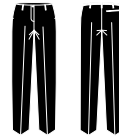

#### Bandless Elastic Waist Pant

Style	10722
Sizes	4 – 26
Colour	Black
Pages	57

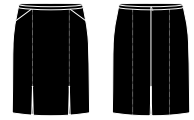

#### Straight Skirt

Style	20720
Sizes	4 – 26
Colour	Black
Pages	57

## COOL STRETCH

### NAVY



#### Longline Jacket

Style	60112
Sizes	4 – 26
Colour	Navy
Pages	62



#### Short Jacket w/ Reverse Lapel

Style	60113
Sizes	4 – 26
Colour	Navy
Pages	62



#### 2 Button Mid Length Jacket

Style	60119
Sizes	4 – 26
Colour	Navy
Pages	63



#### Short Sleeve Shift Dress

Style	30112
Sizes	4 – 22
Colour	Navy
Pages	64



#### Sleeveless V-Neck Dress

Style	30121
Sizes	4 – 22
Colour	Navy
Pages	64

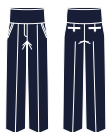

#### Maternity Pant

Style	10100
Sizes	S – XL
Colour	Navy
Pages	66



#### Relaxed Pant

Style	10111
Sizes	4 – 26
Colour	Navy
Pages	66

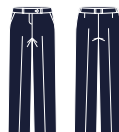

#### Adjustable Waist Pant

Style	10115
Sizes	4 – 30
Colour	Navy
Pages	67



#### Slim Leg Pant

Style	10117
Sizes	4 – 20
Colour	Navy
Pages	65



#### Ultra Comfort Waist Pant

Style	10123
Sizes	4 – 32
Colour	Navy
Pages	65

# Womens Suiting

## COOL STRETCH

### NAVY



**Relaxed Fit Lined Skirt**

Style	20111
Sizes	4 – 26
Colour	Navy
Pages	68



**Multi-Pleat Skirt**

Style	20115
Sizes	4 – 26
Colour	Navy
Pages	69

### CHARCOAL



**Longline Jacket**

Style	60112
Sizes	4 – 26
Colour	Charcoal
Pages	62



**Short Jacket w/ Reverse Lapel**

Style	60113
Sizes	4 – 26
Colour	Charcoal
Pages	62



**2 Button Mid Length Jacket**

Style	60119
Sizes	4 – 26
Colour	Charcoal
Pages	63



**Short Sleeve Shift Dress**

Style	30112
Sizes	4 – 22
Colour	Charcoal
Pages	64



**Sleeveless V-Neck Dress**

Style	30121
Sizes	4 – 22
Colour	Charcoal
Pages	64



**Maternity Pant**

Style	10100
Sizes	S - XL
Colour	Charcoal
Pages	66



**Relaxed Pant**

Style	10111
Sizes	4 – 26
Colour	Charcoal
Pages	66



**Adjustable Waist Pant**

Style	10115
Sizes	4 – 30
Colour	Charcoal
Pages	67



**Slim Leg Pant**

Style	10117
Sizes	4 – 20
Colour	Charcoal
Pages	65



**Multi-Pleat Skirt**

Style	20115
Sizes	4 – 26
Colour	Charcoal
Pages	69

### BLACK



**Longline Jacket**

Style	60112
Sizes	4 – 26
Colour	Black
Pages	62



**Short Jacket w/ Reverse Lapel**

Style	60113
Sizes	4 – 26
Colour	Black
Pages	62



**2 Button Mid Length Jacket**

Style	60119
Sizes	4 – 26
Colour	Black
Pages	63



**Short Sleeve Shift Dress**

Style	30112
Sizes	4 – 22
Colour	Black
Pages	64



**Sleeveless V-Neck Dress**

Style	30121
Sizes	4 – 22
Colour	Black
Pages	64

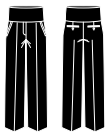

**Maternity Pant**

Style	10100
Sizes	S - XL
Colour	Black
Pages	66



**Relaxed Pant**

Style	10111
Sizes	4 – 26
Colour	Black
Pages	66



**Adjustable Waist Pant**

Style	10115
Sizes	4 – 30
Colour	Black
Pages	67

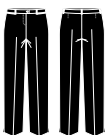

**Slim Leg Pant**

Style	10117
Sizes	4 – 20
Colour	Black
Pages	65



**Ultra Comfort Waist Pant**

Style	10123
Sizes	4 – 32
Colour	Black
Pages	65

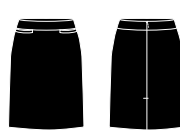

**Relaxed Fit Lined Skirt**

Style	20111
Sizes	4 – 26
Colour	Black
Pages	68

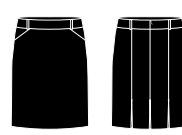

**Multi-Pleat Skirt**

Style	20115
Sizes	4 – 26
Colour	Black
Pages	69



## COMFORT WOOL STRETCH

### NAVY



**Short Jacket w/ Reverse Lapel**

Style	64013
Sizes	4 – 26
Colour	Navy
Pages	76



**2 Button Mid Length Jacket**

Style	64019
Sizes	4 – 26
Colour	Navy
Pages	77



**Short Sleeve Shift Dress**

Style	34012
Sizes	4 – 22
Colour	Navy
Pages	78



**Sleeveless V-Neck Dress**

Style	34021
Sizes	4 – 22
Colour	Navy
Pages	79



**Adjustable Waist Pant**

Style	14015
Sizes	4 – 30
Colour	Navy
Pages	80



**Relaxed Fit Lined Skirt**

Style	24011
Sizes	4 – 26
Colour	Navy
Pages	83



**Multi-Pleat Skirt**

Style	24015
Sizes	4 – 26
Colour	Navy
Pages	82



**Short Jacket w/ Reverse Lapel**

Style	64013
Sizes	4 – 26
Colour	Charcoal
Pages	76



**2 Button Mid Length Jacket**

Style	64019
Sizes	4 – 26
Colour	Charcoal
Pages	77



**Short Sleeve Shift Dress**

Style	34012
Sizes	4 – 22
Colour	Charcoal
Pages	78



**Sleeveless V-Neck Dress**

Style	34021
Sizes	4 – 22
Colour	Charcoal
Pages	79

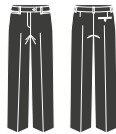

**Relaxed Pant**

Style	14011
Sizes	4 – 26
Colour	Charcoal
Pages	81

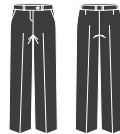

**Adjustable Waist Pant**

Style	14015
Sizes	4 – 30
Colour	Charcoal
Pages	80

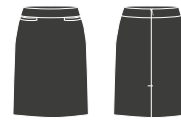

**Relaxed Fit Lined Skirt**

Style	24011
Sizes	4 – 26
Colour	Charcoal
Pages	83



**Multi-Pleat Skirt**

Style	24015
Sizes	4 – 26
Colour	Charcoal
Pages	82

### BLACK



**Short Jacket w/ Reverse Lapel**

Style	64013
Sizes	4 – 26
Colour	Black
Pages	76



**2 Button Mid Length Jacket**

Style	64019
Sizes	4 – 26
Colour	Black
Pages	77



**Short Sleeve Shift Dress**

Style	34012
Sizes	4 – 22
Colour	Black
Pages	78



**Sleeveless V-Neck Dress**

Style	34021
Sizes	4 – 22
Colour	Black
Pages	79



**Relaxed Pant**

Style	14011
Sizes	4 – 26
Colour	Black
Pages	81

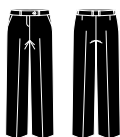

**Adjustable Waist Pant**

Style	14015
Sizes	4 – 30
Colour	Black
Pages	80



**Relaxed Fit Lined Skirt**

Style	24011
Sizes	4 – 26
Colour	Black
Pages	83

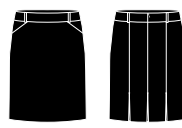

**Multi-Pleat Skirt**

Style	24015
Sizes	4 – 26
Colour	Black
Pages	82

# Womens Suiting

## TEXTURED YARN DYED STRETCH

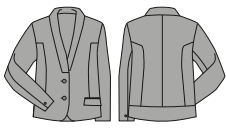

**Cropped Jacket**

Style	60315
Sizes	4 – 26
Colour	Grey
Pages	89



**Short Sleeve Shift Dress**

Style	30312
Sizes	4 – 22
Colour	Grey
Pages	88

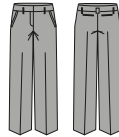

**Contour Waist Band Pant**

Style	10320
Sizes	4 – 26
Colour	Grey
Pages	91

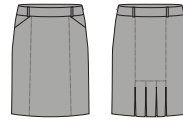

**Feature Pleat Skirt**

Style	20316
Sizes	4 – 26
Colour	Grey
Pages	90

## SOFT KNIT SUITING

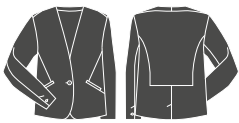

**Single Button Collarless Jacket**

Style	61610
Sizes	4 – 26
Colour	Charcoal
Pages	96



**Open Neck Dress**

Style	30620
Sizes	4 – 26
Colour	Charcoal
Pages	98



**Tapered Leg Pant**

Style	10630
Sizes	4 – 26
Colour	Charcoal
Pages	97

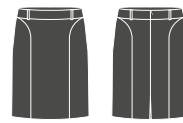

**Panelled Skirt w/ Rear Split**

Style	20640
Sizes	4 – 26
Colour	Charcoal
Pages	99

# Womens Outerwear & Smart Casuals

## CHELSEA



**Long Line Cardigan**

Style	RLC970L
Sizes	XXS - 4XL
Colour	Auburn
Pages	102



**Long Line Cardigan**

Style	RLC970L
Sizes	XXS - 4XL
Colour	Navy
Pages	102



**Long Line Cardigan**

Style	RLC970L
Sizes	XXS - 4XL
Colour	Black
Pages	103

## ARDEN BLAZER



**Arden Blazer**

Style	RBL068L
Sizes	4 - 26
Colour	Navy
Pages	48

## CHLOE



**Chloe Shirt Dress**

Style	RD069L
Sizes	4 - 20
Colour	Navy
Pages	50



**Chloe Shirt Dress**

Style	RD069L
Sizes	4 - 20
Colour	Black
Pages	50

## CELESTE



**Lined Overcoat**

Style	RC971L
Sizes	XS - XL
Colour	Stone
Pages	104

## CAVALRY TWILL



**Lined Overcoat**

Style	63830
Sizes	XS - 4XL
Colour	Midnight
Pages	107



# Mens Suiting

## SIENA

### MARINE



#### 2 Button Jacket

Style	80717
Sizes	87R - 142R
Colour	Marine
Pages	58



#### Adjustable Waist Pant

Style	RGP976M
Sizes	72R - 112R
Colour	Marine
Pages	59



#### Slim Fit Flat Front Pant

Style	70716
Sizes	72R-112R, 107S-127S
Colour	Marine
Pages	59

### SLATE



#### 2 Button Jacket

Style	80717
Sizes	87R - 142R
Colour	Slate
Pages	58



#### Adjustable Waist Pant

Style	RGP976M
Sizes	72R - 112R
Colour	Slate
Pages	59



#### Slim Fit Flat Front Pant

Style	70716
Sizes	72R-112R, 107S-127S
Colour	Slate
Pages	59

### BLACK



#### 2 Button Jacket

Style	80717
Sizes	87R - 142R
Colour	Black
Pages	58

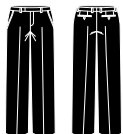

#### Adjustable Waist Pant

Style	RGP976M
Sizes	72R - 112R
Colour	Black
Pages	59



#### Slim Fit Flat Front Pant

Style	70716
Sizes	72R-112R, 107S-127S
Colour	Black
Pages	59

## COOL STRETCH

### NAVY



#### 2 Button Classic Jacket

Style	80111
Sizes	87R - 142R
Colour	Navy
Pages	70



#### Slimline Jacket

Style	80113
Sizes	87R - 127R
Colour	Navy
Pages	71



#### One Pleat Pant

Style	70111R / 70111S
Sizes	72R-112R, 107S-127S
Colour	Navy
Pages	73



#### Flat Front Pant

Style	70112R / 70112S
Sizes	72R-112R, 107S-127S
Colour	Navy
Pages	72



#### Slimline Pant

Style	70113
Sizes	72R - 112R
Colour	Navy
Pages	72



#### Adjustable Waist Pant

Style	70114R / 70114S
Sizes	72R-112R, 107S-127S
Colour	Navy
Pages	73



#### 2 Button Classic Jacket

Style	80111
Sizes	87R - 142R
Colour	Charcoal
Pages	70



#### Slimline Jacket

Style	80113
Sizes	87R - 127R
Colour	Charcoal
Pages	71



#### One Pleat Pant

Style	70111R / 70111S
Sizes	72R-112R, 107S-127S
Colour	Charcoal
Pages	73



#### Flat Front Pant

Style	70112R / 70112S
Sizes	72R-112R, 107S-127S
Colour	Charcoal
Pages	72



#### Slimline Pant

Style	70113
Sizes	72R - 112R
Colour	Charcoal
Pages	72



#### Adjustable Waist Pant

Style	70114R / 70114S
Sizes	72R-112R, 107S-127S
Colour	Charcoal
Pages	73

# Mens Suiting & Outerwear

## COOL STRETCH

BLACK



<b>2 Button Classic Jacket</b>	
Style	80111
Sizes	87R - 142R
Colour	Black
Pages	70



<b>Slimline Jacket</b>	
Style	80113
Sizes	87R - 127R
Colour	Black
Pages	71



<b>One Pleat Pant</b>	
Style	70111R / 70111S
Sizes	72R-112R, 107S-127S
Colour	Black
Pages	73



<b>Flat Front Pant</b>	
Style	70112R / 70112S
Sizes	72R-112R, 107S-127S
Colour	Black
Pages	72



<b>Slimline Pant</b>	
Style	70113
Sizes	72R - 112R
Colour	Black
Pages	72



<b>Adjustable Waist Pant</b>	
Style	70114R / 70114S
Sizes	72R-112R, 107S-127S
Colour	Black
Pages	73

## COMFORT WOOL STRETCH

NAVY



<b>2 Button Classic Jacket</b>	
Style	84011
Sizes	87R - 142R
Colour	Navy
Pages	84



<b>Flat Front Pant</b>	
Style	74012
Sizes	72R - 122R
Colour	Navy
Pages	85



<b>Slimline Pant</b>	
Style	74013
Sizes	72R - 112R
Colour	Navy
Pages	85

CHARCOAL



<b>2 Button Classic Jacket</b>	
Style	84011
Sizes	87R - 142R
Colour	Charcoal
Pages	84



<b>Flat Front Pant</b>	
Style	74012
Sizes	72R - 122R
Colour	Charcoal
Pages	85



<b>Slimline Pant</b>	
Style	74013
Sizes	72R - 112R
Colour	Charcoal
Pages	85

BLACK



<b>2 Button Classic Jacket</b>	
Style	84011
Sizes	87R - 142R
Colour	Black
Pages	84

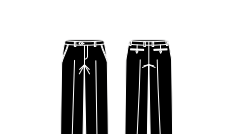

<b>Flat Front Pant</b>	
Style	74012
Sizes	72R - 122R
Colour	Black
Pages	85

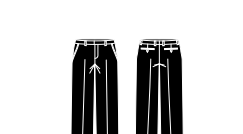

<b>Slimline Pant</b>	
Style	74013
Sizes	72R - 112R
Colour	Black
Pages	85



### TEXTURED YARN DYED STRETCH

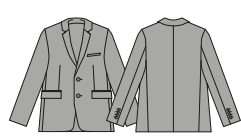

#### Slimline Jacket

Style	80313
Sizes	87R - 127R
Colour	Grey
Pages	92

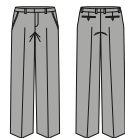

#### Slimline Pant

Style	70313
Sizes	72R - 112R
Colour	Grey
Pages	93

### CAVALRY TWILL



#### Lined Car Coat

Style	83830
Sizes	XS - 5XL
Colour	Midnight
Pages	106

### ARDEN BLAZER



#### Arden Blazer

Style	RBL068M
Sizes	87R - 127R
Colour	Navy
Pages	49

# Womens & Mens Accessories



#### Womens Leather Belt

Leather with metal buckle  
Size small is suitable for XS - S sizes.

Style	RA972L
Sizes	S - 3XL
Colours	Black



#### Mens Leather Reversible Belt

Leather with metal buckle

Style	99300
Sizes	72-97,102-127 (cut to size)
Colours	Black/Brown

# Soft Shirts, T-Tops & Blouses

## SYDNEY NEW

*Georgette Front* 100% Polyester  
*Jersey Back* 95% Polyester 5% Elastane  
Double fabric garment to provide a contrast of textures.  
Front of garment is made from lightweight Georgette, with the back made from stretch Jersey.

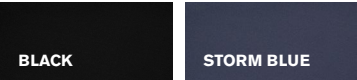

## LUCY

100% Polyester Georgette  
Luxurious lightweight breezy Georgette fabric with a subtle surface texture and soft drape.



## ARIA

100% Polyester Georgette  
Luxurious lightweight breezy Georgette fabric with a subtle surface texture and soft drape.

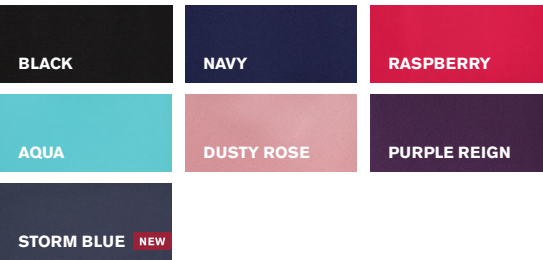

## KAYLA / ESTELLE

100% Polyester  
Silk like hand feel, with a hint of lustre for added sophistication. Fabric is lightweight, making it perfect for all climates. Handle me with extra care.

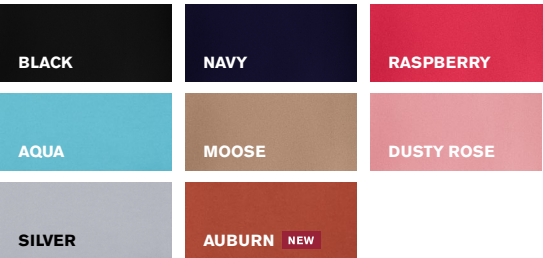

## JULIETTE

100% Polyester  
An opulent lightweight fabric with high drape and soft hand feel. Easy-care, machine washable with little to no pressing required.

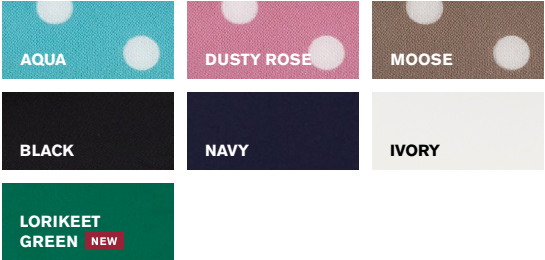

## CAMILLE

60% Viscose 35% Nylon 5% Elastane  
Soft knit structured fabric providing stretch and comfort.  
Easy-care fabric, machine washable with little to no pressing.

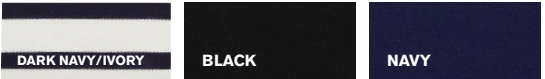

## BLAISE

95% Polyester 5% Elastane  
Jersey knit structure provides stretch and comfort, combined with durable and easy-care properties, making this fabric a wardrobe essential. Machine washable with little to no pressing required.

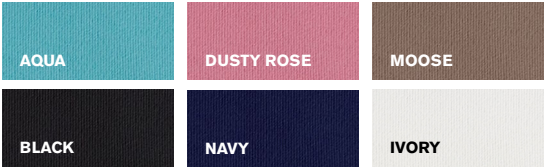



# Shirts

## NOAH NEW

100% Cotton, with easy-care finish

Soft luxurious 100% cotton fabric, with easy-care finish.

Breathable and lightweight making it perfect for warmer climates or those after a more cooler shirt. Gentle machine wash and cool iron.



## CHARLIE

60% Cotton 40% Polyester, with mechanical stretch

A range of smart casual shirting in modern styles and shapes, suitable for all work environments. Cotton-rich shirting will keep you cool and dry, with added stretch for comfort.



## OSCAR

100% Cotton

Soft luxurious 100% cotton fabric, with easy-care finish.

Breathable and lightweight making it perfect for warmer climates or those after a more cooler shirt. Gentle machine wash and cool iron.



## SPRINGFIELD

100% Cotton

Premium corporate shirting available for men and women.

Breathable and lightweight making it perfect for warmer climates or those after a more cooler shirt. Gentle machine wash and cool iron.



## NEWPORT

65% Cotton 33% Polyester 2% Elastane

Cotton-rich fabric provides a soft hand feel, with the durability of polyester. Yarn dyed gingham check for a premium look, with added Elastane for comfort and stretch. Gentle machine wash and cool iron.



## HUDSON

100% Cotton

Yarn dyed dobby fabric. Breathable and lightweight making it perfect for warmer climates or those after a more cooler shirt. Gentle machine wash and cool iron.



# Womens Shirts & Tops

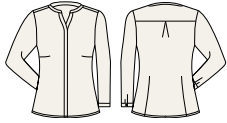

**Juliette L/S Blouse**

Style	44210	SF
Sizes	4 – 26	
Colours	Ivory	
Pages	23	

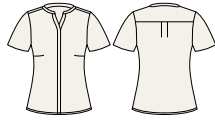

**Juliette S/S Blouse**

Style	RB977LS	SF
Sizes	4 – 26	
Colours	Ivory	
Pages	23	

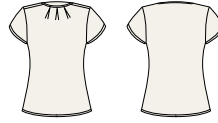

**Blaise Top**

Style	44412	SF
Sizes	4 – 26	
Colour	Ivory	
Pages	28	



**Charlie L/S Shirt**

Style	RS968LL	SF
Sizes	4 – 26	
Colour	White	
Pages	30	

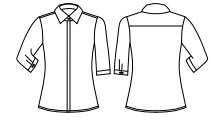

**Charlie 3/4 Sleeve Shirt**

Style	RS968LT	SF
Sizes	4 – 26	
Colour	White	
Pages	30	



**Charlie S/S Shirt**

Style	RS968LS	SF
Sizes	4 – 26	
Colour	White	
Pages	30	

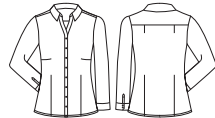

**Hudson L/S Shirt**

Style	40310	SF
Sizes	4 – 26	
Colour	White	
Pages	43	



**Hudson 3/4 Sleeve Shirt**

Style	40311	SF
Sizes	4 – 26	
Colour	White	
Pages	42	



**Aria Fluted Sleeve Blouse**

Style	RB966LS	SF
Sizes	4 – 26	
Colour	Aqua	
Pages	17	



**Kayla V-Neck Pleat Blouse**

Style	RB967LS	EF
Sizes	4 – 26	
Colour	Aqua	
Pages	18	

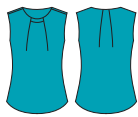

**Estelle Pleat Blouse**

Style	RB973LN	EF
Sizes	4 – 20	
Colour	Aqua	
Pages	20	



**Juliette Spot Print Blouse**

Style	44310	SF
Sizes	4 – 26	
Colour	Aqua	
Pages	25	



**Blaise Top**

Style	44412	SF
Sizes	4 – 26	
Colour	Aqua	
Pages	28	

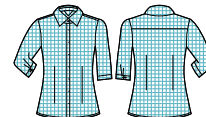

**Newport 3/4 Sleeve Shirt**

Style	42511	FT
Sizes	4 – 26	
Colour	Eden Green	
Pages	40	

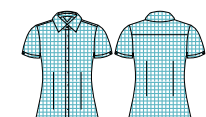

**Newport S/S Shirt**

Style	42512	FT
Sizes	4 – 26	
Colour	Eden Green	
Pages	40	



**Juliette L/S Blouse**

Style	44210	SF
Sizes	4 – 26	
Colours	Lorikeet Green	
Pages	22	



**Juliette S/S Blouse**

Style	RB977LS	SF
Sizes	4 – 26	
Colours	Lorikeet Green	
Pages	23	

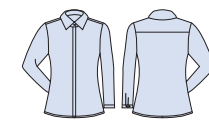

**Charlie L/S Shirt**

Style	RS968LL	SF
Sizes	4 – 26	
Colour	Blue Chambray	
Pages	30	

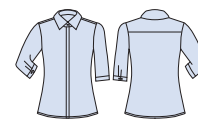

**Charlie 3/4 Sleeve Shirt**

Style	RS968LT	SF
Sizes	4 – 26	
Colour	Blue Chambray	
Pages	31	

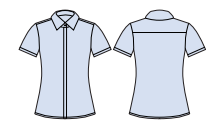

**Charlie S/S Shirt**

Style	RS968LS	SF
Sizes	4 – 26	
Colour	Blue Chambray	
Pages	30	



**Sydney Top**

Style	RT065LS	EF
Sizes	4 – 26	
Colour	Storm Blue	
Pages	13	



**Aria Fluted Sleeve Blouse**

Style	RB966LS	SF
Sizes	4 – 26	
Colour	Storm Blue	
Pages	17	



**Charlie L/S Shirt**

Style	RS968LL	SF
Sizes	4 – 26	
Colour	Navy Chambray	
Pages	30	



**Charlie 3/4 Sleeve Shirt**

Style	RS968LT	SF
Sizes	4 – 26	
Colour	Navy Chambray	
Pages	30	



**Charlie S/S Shirt**

Style	RS968LS	SF
Sizes	4 – 26	
Colour	Navy Chambray	
Pages	30	

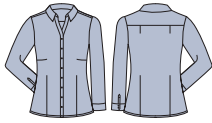

**Hudson L/S Shirt**

Style	40310	SF
Sizes	4 – 26	
Colour	Patriot Blue	
Pages	43	

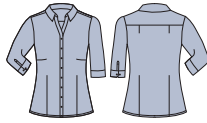
**Hudson 3/4 Sleeve Shirt**

Style	40311	SF
Sizes	4 – 26	
Colour	Patriot Blue	
Pages	43	

**Camille Top**

Style	44113	SF
Sizes	4 – 26	
Colour	Dark Navy/Ivory	
Pages	26	

**Camille Top**

Style	44113	SF
Sizes	4 – 26	
Colour	Navy	
Pages	26	

**Lucy 3/4 Sleeve Blouse**

Style	RB965LT	SF
Sizes	4 – 26	
Colour	Navy	
Pages	14	

**Aria Fluted Sleeve Blouse**

Style	RB966LS	SF
Sizes	4 – 26	
Colour	Navy	
Pages	16	

**Kayla V-Neck Pleat Blouse**

Style	RB967LS	EF
Sizes	4 – 26	
Colour	Navy	
Pages	18	

**Estelle Pleat Blouse**

Style	RB973LN	EF
Sizes	4 – 20	
Colour	Navy	
Pages	20	

**Juliette L/S Blouse**

Style	44210	SF
Sizes	4 – 26	
Colours	Navy	
Pages	23	

**Juliette S/S Blouse**

Style	RB977LS	SF
Sizes	4 – 26	
Colours	Navy	
Pages	23	

**Blaise Top**

Style	44412	SF
Sizes	4 – 26	
Colour	Navy	
Pages	29	

**Springfield 3/4 Sleeve Shirt**

Style	43411	SF
Sizes	4 – 26	
Colour	French Navy	
Pages	38	

**Springfield S/S Shirt**

Style	43412	SF
Sizes	4 – 26	
Colour	French Navy	
Pages	39	

**Newport 3/4 Sleeve Shirt**

Style	42511	FT
Sizes	4 – 26	
Colour	French Navy	
Pages	41	

**Newport S/S Shirt**

Style	42512	FT
Sizes	4 – 26	
Colour	French Navy	
Pages	40	

**Springfield 3/4 Sleeve Shirt**

Style	43411	SF
Sizes	4 – 26	
Colour	Cardinal Red	
Pages	39	

**Springfield S/S Shirt**

Style	43412	SF
Sizes	4 – 26	
Colour	Cardinal Red	
Pages	39	

**Lucy 3/4 Sleeve Blouse**

Style	RB965LT	SF
Sizes	4 – 26	
Colour	Raspberry	
Pages	14	

**Aria Fluted Sleeve Blouse**

Style	RB966LS	SF
Sizes	4 – 26	
Colour	Raspberry	
Pages	17	

**Kayla V-Neck Pleat Blouse**

Style	RB967LS	EF
Sizes	4 – 26	
Colour	Raspberry	
Pages	18	

**Estelle Pleat Blouse**

Style	RB973LN	EF
Sizes	4 – 20	
Colour	Raspberry	
Pages	21	

**Aria Fluted Sleeve Blouse**

Style	RB966LS	SF
Sizes	4 – 26	
Colour	Dusty Rose	
Pages	17	

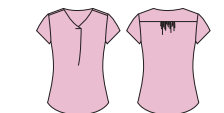
**Kayla V-Neck Pleat Blouse**

Style	RB967LS	EF
Sizes	4 – 26	
Colour	Dusty Rose	
Pages	17	

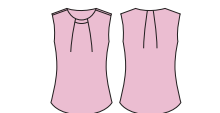
**Estelle Pleat Blouse**

Style	RB973LN	EF
Sizes	4 – 20	
Colour	Dusty Rose	
Pages	21	

**Juliette Spot Print Blouse**

Style	44310	SF
Sizes	4 – 26	
Colour	Dusty Rose	
Pages	24	

# Womens Shirts & Tops

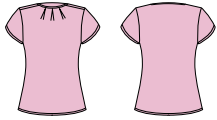

**Blaise Top**

Style	44412	SF
Sizes	4 – 26	
Colour	Dusty Rose	
Pages	28	



**Aria Fluted Sleeve Blouse**

Style	RB966LS	SF
Sizes	4 – 26	
Colour	Purple Reign	
Pages	17	



**Springfield 3/4 Sleeve Shirt**

Style	43411	SF
Sizes	4 – 26	
Colour	Purple Reign	
Pages	39	



**Springfield S/S Shirt**

Style	43412	SF
Sizes	4 – 26	
Colour	Purple Reign	
Pages	39	



**Newport 3/4 Sleeve Shirt**

Style	42511	FT
Sizes	4 – 26	
Colour	Purple Reign	
Pages	40	

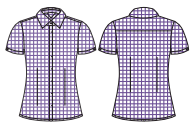

**Newport S/S Shirt**

Style	42512	FT
Sizes	4 – 26	
Colour	Purple Reign	
Pages	40	



**Kayla V-Neck Pleat Blouse**

Style	RB967LS	EF
Sizes	4 – 26	
Colour	Auburn	
Pages	19	

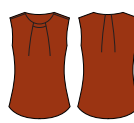

**Estelle Pleat Blouse**

Style	RB973LN	EF
Sizes	4 – 20	
Colour	Auburn	
Pages	20	



**Kayla V-Neck Pleat Blouse**

Style	RB967LS	EF
Sizes	4 – 26	
Colour	Moose	
Pages	18	

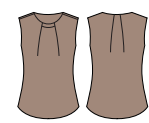

**Estelle Pleat Blouse**

Style	RB973LN	EF
Sizes	4 – 20	
Colour	Moose	
Pages	20	



**Juliette Spot Print Blouse**

Style	44310	SF
Sizes	4 – 26	
Colour	Moose	
Pages	24	

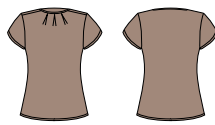

**Blaise Top**

Style	44412	SF
Sizes	4 – 26	
Colour	Moose	
Pages	28	



**Sydney Top**

Style	RT065LS	EF
Sizes	4 – 26	
Colour	Black	
Pages	12	



**Camille Top**

Style	44113	EF
Sizes	4 – 26	
Colour	Black	
Pages	27	



**Lucy 3/4 Sleeve Blouse**

Style	RB965LT	SF
Sizes	4 – 26	
Colour	Black	
Pages	15	



**Aria Fluted Sleeve Blouse**

Style	RB966LS	SF
Sizes	4 – 26	
Colour	Black	
Pages	17	



**Kayla V-Neck Pleat Blouse**

Style	RB967LS	EF
Sizes	4 – 26	
Colour	Black	
Pages	18	



**Estelle Pleat Blouse**

Style	RB973LN	EF
Sizes	4 – 20	
Colour	Black	
Pages	21	



**Juliette Plain Blouse**

Style	44210	SF
Sizes	4 – 26	
Colours	Black	
Pages	23	



**Juliette S/S Blouse**

Style	RB977LS	SF
Sizes	4 – 26	
Colours	Black	
Pages	23	



**Blaise Top**

Style	44412	SF
Sizes	4 – 26	
Colour	Black	
Pages	28	



**Charlie L/S Shirt**

Style	RS968LL	SF
Sizes	4 – 26	
Colour	Black	
Pages	30	



**Charlie 3/4 Sleeve Shirt**

Style	RS968LT	SF
Sizes	4 – 26	
Colour	Black	
Pages	30	



**Charlie S/S Shirt**

Style	RS968LS	SF
Sizes	4 – 26	
Colour	Black	
Pages	30	



**Charlie L/S Shirt**

Style	RS968LL	SF
Sizes	4 – 26	
Colour	Silver Chambray	
Pages	30	





**Charlie 3/4 Sleeve Shirt**

Style	RS968LT	SF
Sizes	4 – 26	
Colour	Silver Chambray	
Pages	30	



**Charlie S/S Shirt**

Style	RS968LS	SF
Sizes	4 – 26	
Colour	Silver Chambray	
Pages	30	



**Kayla V-Neck Pleat Blouse**

Style	RB967LS	EF
Sizes	4 – 26	
Colour	Silver	
Pages	18	



**Estelle Pleat Blouse**

Style	RB973LN	EF
Sizes	4 – 20	
Colour	Silver	
Pages	21	

# Mens Shirts



**Charlie Classic Fit L/S Shirt**

Style	RS968ML	CL
Sizes	S - 5XL	
Colour	White	
Pages	33	



**Charlie Slim Fit L/S Shirt**

Style	RS969ML	SL
Sizes	XS - 3XL	
Colour	White	
Pages	33	



**Charlie Classic Fit S/S Shirt**

Style	RS968MS	CL
Sizes	S - 5XL	
Colour	White	
Pages	33	



**Hudson L/S Shirt**

Style	40320	CL
Sizes	XS - 5XL	
Colour	White	
Pages	42	

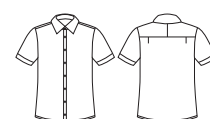

**Hudson S/S Shirt**

Style	40322	CL
Sizes	XS - 5XL	
Colour	White	
Pages	43	



**Charlie Classic Fit L/S Shirt**

Style	RS968ML	CL
Sizes	S - 5XL	
Colour	Blue Chambray	
Pages	33	

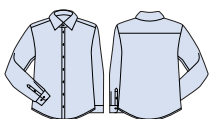

**Charlie Slim Fit L/S Shirt**

Style	RS969ML	SL
Sizes	XS - 3XL	
Colour	Blue Chambray	
Pages	32	



**Charlie Classic Fit S/S Shirt**

Style	RS968MS	CL
Sizes	S - 5XL	
Colour	Blue Chambray	
Pages	33	

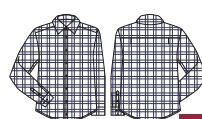

**Noah L/S Shirt**

Style	RS070ML	CL
Sizes	S - 5XL	
Colour	Storm Blue/White Check	
Pages	35	

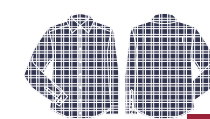

**Noah L/S Shirt**

Style	RS070ML	CL
Sizes	S - 5XL	
Colour	White/Storm Blue Check	
Pages	34	



**Charlie Classic Fit L/S Shirt**

Style	RS968ML	CL
Sizes	S - 5XL	
Colour	Navy Chambray	
Pages	33	



**Charlie Slim Fit L/S Shirt**

Style	RS969ML	SL
Sizes	XS - 3XL	
Colour	Navy Chambray	
Pages	33	



**Charlie Classic Fit S/S Shirt**

Style	RS968MS	CL
Sizes	S - 5XL	
Colour	Navy Chambray	
Pages	33	



**Hudson L/S Shirt**

Style	40320	CL
Sizes	XS - 5XL	
Colour	Patriot Blue	
Pages	43	

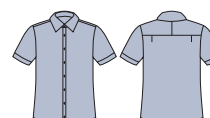

**Hudson S/S Shirt**

Style	40322	CL
Sizes	XS - 5XL	
Colour	Patriot Blue	
Pages	43	



**Oscar L/S Shirt**

Style	44520	CL
Sizes	XS - 5XL	
Colour	Marine	
Pages	36	



**Oscar S/S Shirt**

Style	44522	CL
Sizes	XS - 5XL	
Colour	Marine	
Pages	37	

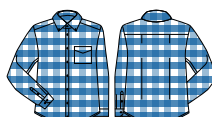

**Springfield L/S Shirt**

Style	43420	CL
Sizes	XS - 5XL	
Colour	French Navy	
Pages	38	

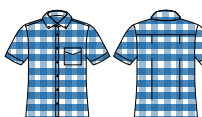

**Springfield S/S Shirt**

Style	43422	CL
Sizes	XS - 5XL	
Colour	French Navy	
Pages	39	



**Newport L/S Shirt**

Style	42520	CL
Sizes	XS - 5XL	
Colour	French Navy	
Pages	40	



**Newport S/S Shirt**

Style	42522	CL
Sizes	XS - 5XL	
Colour	French Navy	
Pages	40	

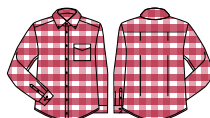

**Springfield L/S Shirt**

Style	43420	CL
Sizes	XS - 5XL	
Colour	Cardinal Red	
Pages	39	

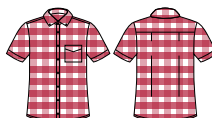

**Springfield S/S Shirt**

Style	43422	CL
Sizes	XS - 5XL	
Colour	Cardinal Red	
Pages	39	

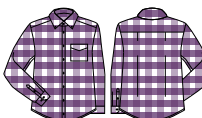

**Springfield L/S Shirt**

Style	43420	CL
Sizes	XS - 5XL	
Colour	Purple Reign	
Pages	39	



**Springfield S/S Shirt**

Style	43422	CL
Sizes	XS - 5XL	
Colour	Purple Reign	
Pages	39	

SL SLIM SF SEMI-FITTED CL CLASSIC / EXECUTIVE FIT





**Newport L/S Shirt**

Style	42520	CL
Sizes	XS - 5XL	
Colour	Purple Reign	
Pages	40	

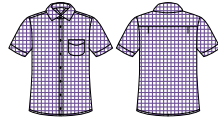

**Newport S/S Shirt**

Style	42522	CL
Sizes	XS - 5XL	
Colour	Purple Reign	
Pages	40	

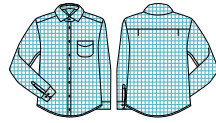

**Newport L/S Shirt**

Style	42520	CL
Sizes	XS - 5XL	
Colour	Eden Green	
Pages	40	

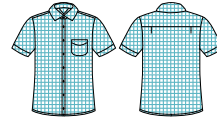

**Newport S/S Shirt**

Style	42522	CL
Sizes	XS - 5XL	
Colour	Eden Green	
Pages	40	



**Oscar L/S Shirt**

Style	44520	CL
Sizes	XS - 5XL	
Colour	Black	
Pages	37	



**Oscar S/S Shirt**

Style	44522	CL
Sizes	XS - 5XL	
Colour	Black	
Pages	37	



**Charlie Classic Fit L/S Shirt**

Style	RS968ML	CL
Sizes	S - 5XL	
Colour	Black	
Pages	33	



**Charlie Slim Fit L/S Shirt**

Style	RS969ML	SL
Sizes	XS - 3XL	
Colour	Black	
Pages	33	



**Charlie Classic Fit S/S Shirt**

Style	RS968MS	CL
Sizes	S - 5XL	
Colour	Black	
Pages	33	



**Charlie Classic Fit L/S Shirt**

Style	RS968ML	CL
Sizes	S - 5XL	
Colour	Silver Chambray	
Pages	33	



**Charlie Slim Fit L/S Shirt**

Style	RS969ML	SL
Sizes	XS - 3XL	
Colour	Silver Chambray	
Pages	33	



**Charlie Classic Fit S/S Shirt**

Style	RS968MS	CL
Sizes	S - 5XL	
Colour	Silver Chambray	
Pages	33	



unismart<sup>®</sup>  
apparel

0800 102 597

[www.unismart.co.nz](http://www.unismart.co.nz)

